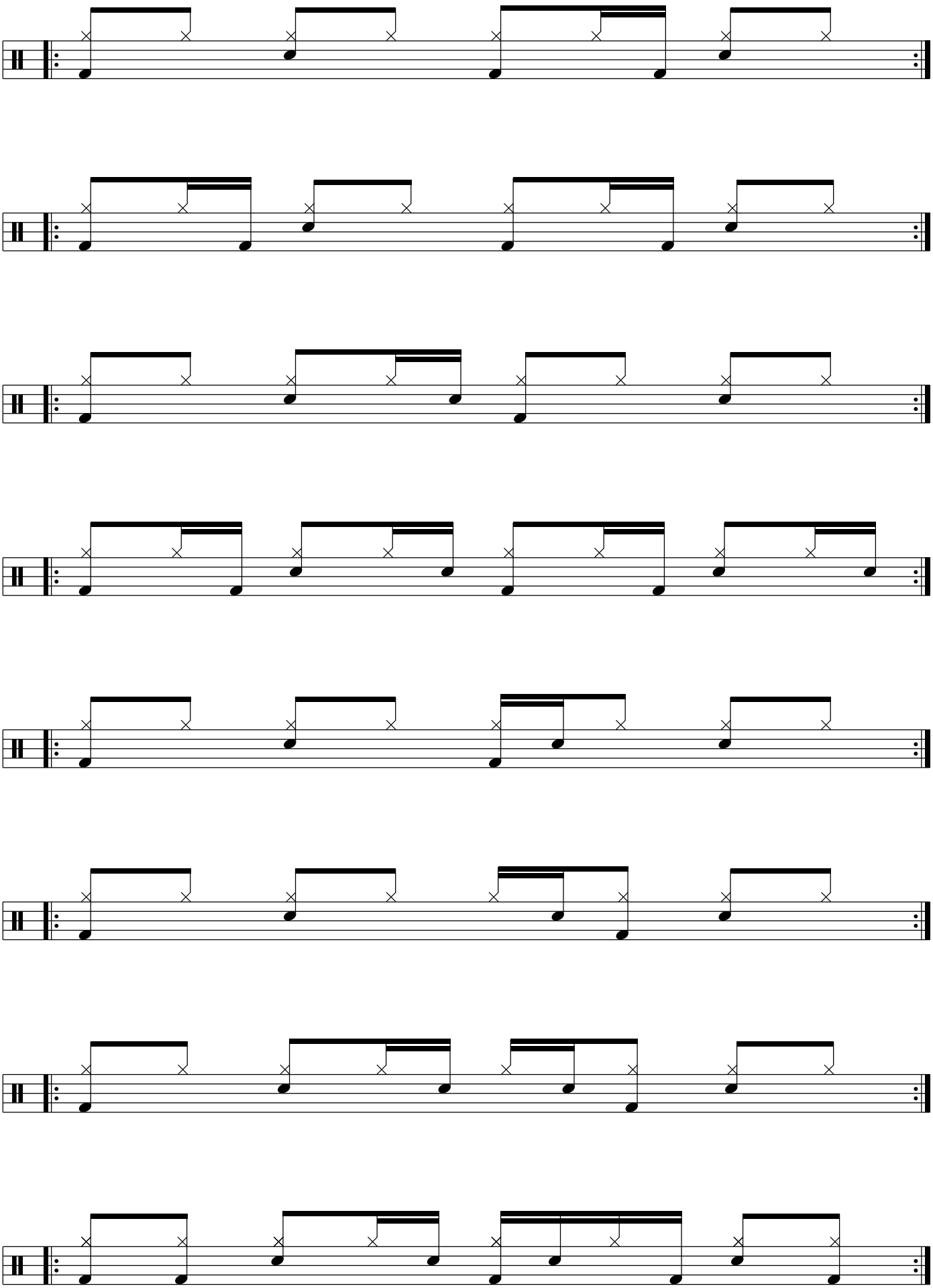Syncopated Quaver Grooves